



# Allied Health Clinical Education Strategy



**Carol Jewell**  
**Allied Health Clinical Educator**

**MELBOURNE HEALTH**



*"Passion for Caring -  
Achieving the Extraordinary"*



# Aims



- Background
- Role of Allied Health Clinical Educator
- Framework for the education strategy

**MELBOURNE HEALTH**



*"Passion for Caring -  
Achieving the Extraordinary"*



# Background



- Change of organisational structure
- MDT Clinical governance framework
- Melbourne Health Education strategy
- Allied Health staff survey

**MELBOURNE HEALTH**



# Background

## *Initiatives:*

- Clinical Grade 4's
- Workforce Development Unit (WDU)
- Education & Service Development Unit (ESDU)
- Allied Health Clinical Educator
- 0.5 backfill

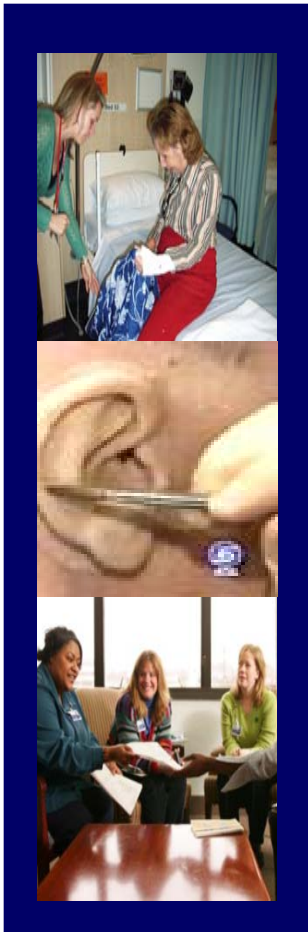

**MELBOURNE HEALTH**



Role

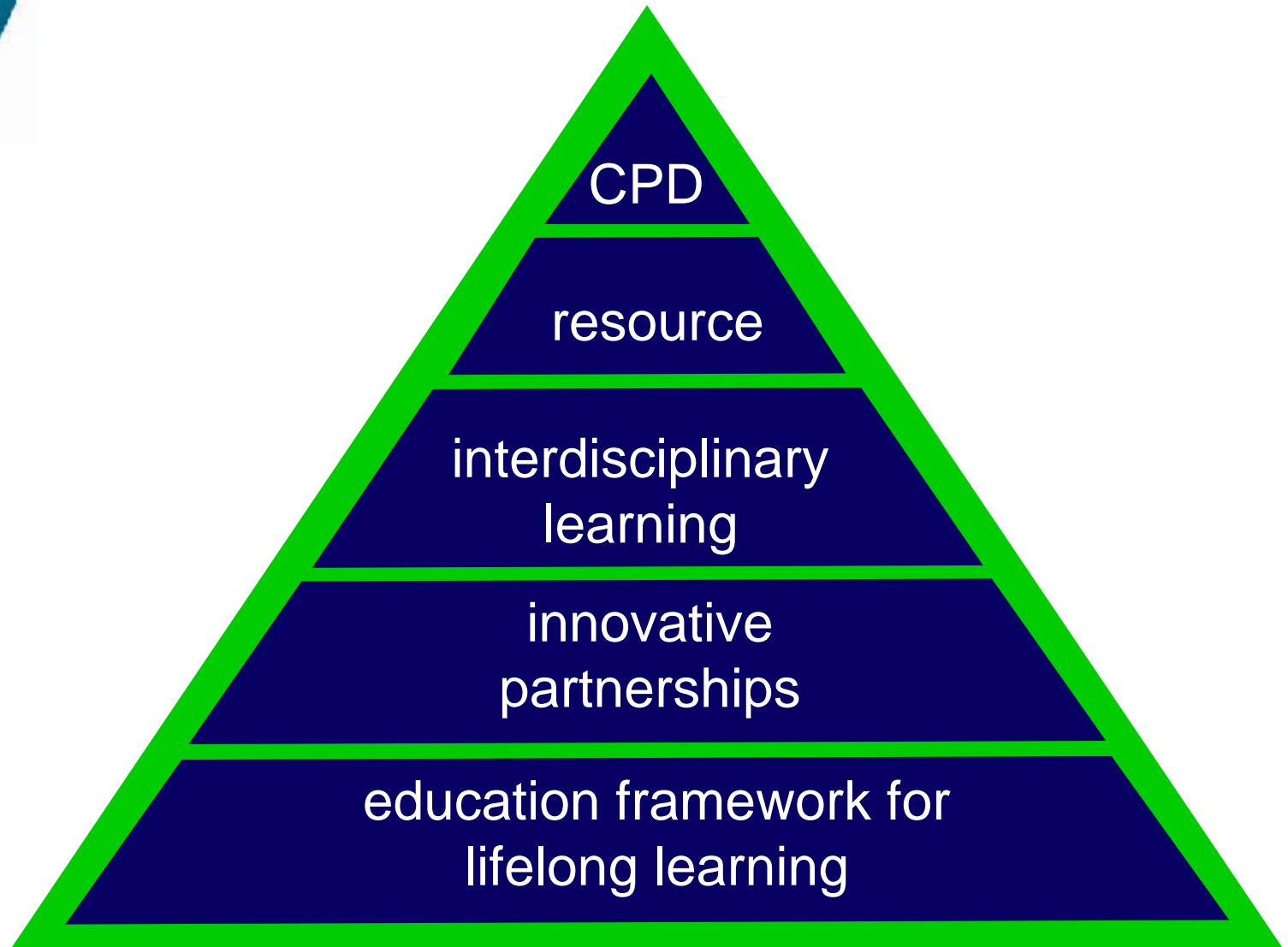
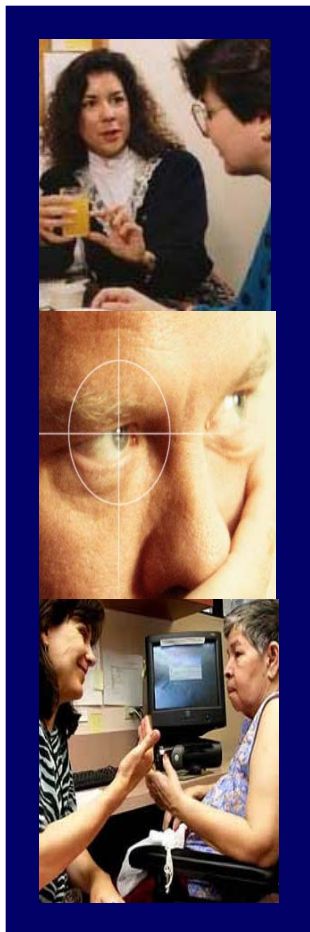

**MELBOURNE HEALTH**



# Framework

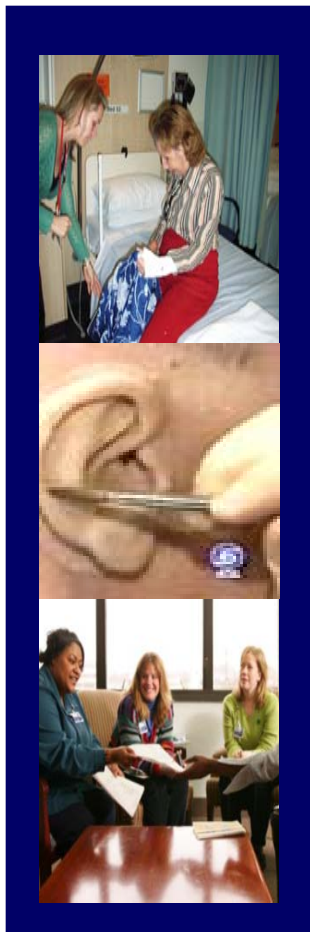

**MELBOURNE HEALTH**



# Framework

**Melbourne Health Education Strategy**

**We will invest in the quality of our communities' current and future health by facilitating lifelong, multidisciplinary learning**

**Competent skilled workforce**

**Culture of continuous improvement**

**Infrastructure resources**

**Relevant education programs**

**Under/post grad education & CPD**

**Partnerships**

**MELBOURNE HEALTH**

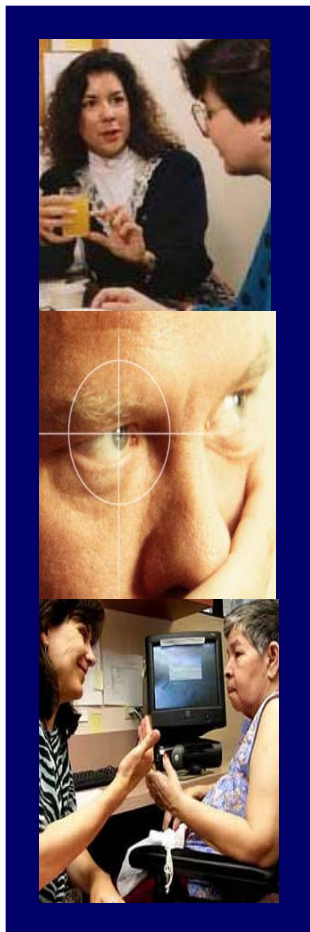



# Framework



## Lifelong learning conceptual framework

Strategic plan

Education strategy

Clinical governance framework

Staff input

Consumer input

MELBOURNE HEALTH





# Framework

**Melbourne Health Education Strategy**

**We will invest in the quality of our communities' current and future health by facilitating lifelong, multidisciplinary learning**

**Competent skilled workforce**

**Culture of continuous improvement**

**Infrastructure resources**

**Relevant education programs**

**Under/post grad education & CPD**

**Partnerships**

**MELBOURNE HEALTH**





# Framework

We will invest in the quality of current and future staff by providing relevant education programs

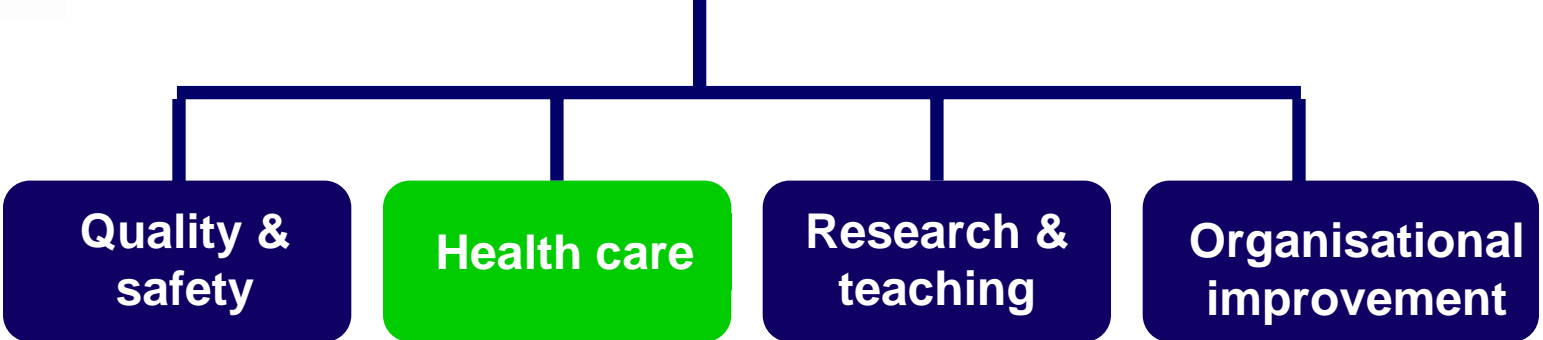

Education framework of intent

Core aims

Education Activities / Program

Inter-disciplinary

Uni-disciplinary

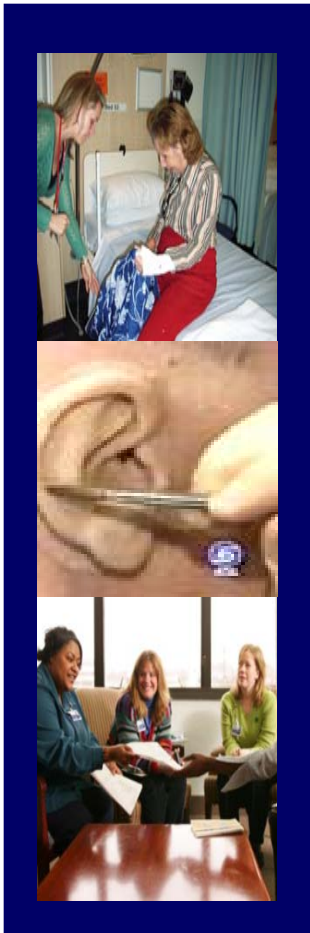



# Framework

*Health Care*

**Education framework of intent**

A lifelong learning approach will be adopted to facilitate evidence informed reflective practice and innovative problem solving to ensure continuous improvement in patient care and service delivery.



**MELBOURNE HEALTH**



# Framework

## *Health Care*

### Core aims

1. The health care needs of patients their families and carers are central to our model of lifelong learning

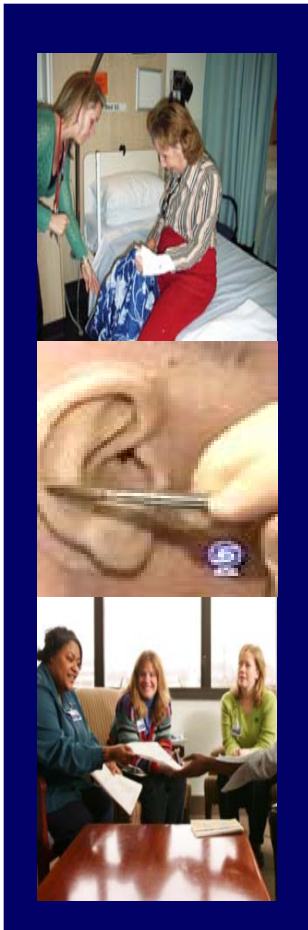

**MELBOURNE HEALTH**



# Framework

## *Health Care*

### Core aims

2. We will provide education and training to enhance capacity and capability in clinical, professional and ethical knowledge, skills, behaviours and practice



**MELBOURNE HEALTH**



# Framework

## *Health Care*

### Core aims

3. Education will support our priorities to to provide evidence informed accessible (and flexible) services. Services that are responsive to current and evolving needs through effective coordinated interdisciplinary teamwork



**MELBOURNE HEALTH**



*Health Care*

# Framework

**Education Activities / Program**

**Inter-disciplinary**

**Uni-disciplinary**

**Patient centred  
care**

**Evidence  
informed practice**

**Evaluation of  
clinical practice**

**Clinical  
effectiveness**

**Competence**

**Expertise**

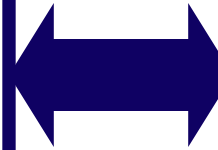

**MELBOURNE HEALTH**



# Framework

We will invest in the quality of current and future staff by providing relevant education programs

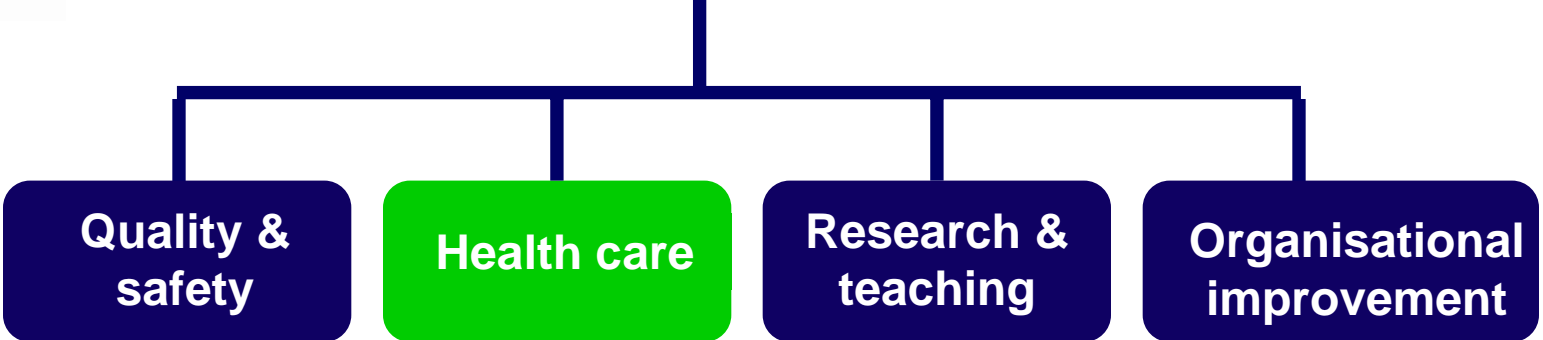

Education framework of intent

Core aims

Education Activities / Program

Inter-disciplinary

Uni-disciplinary

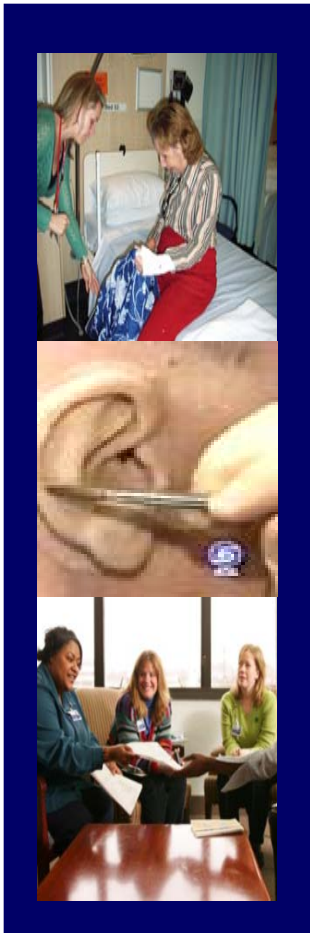





# Framework

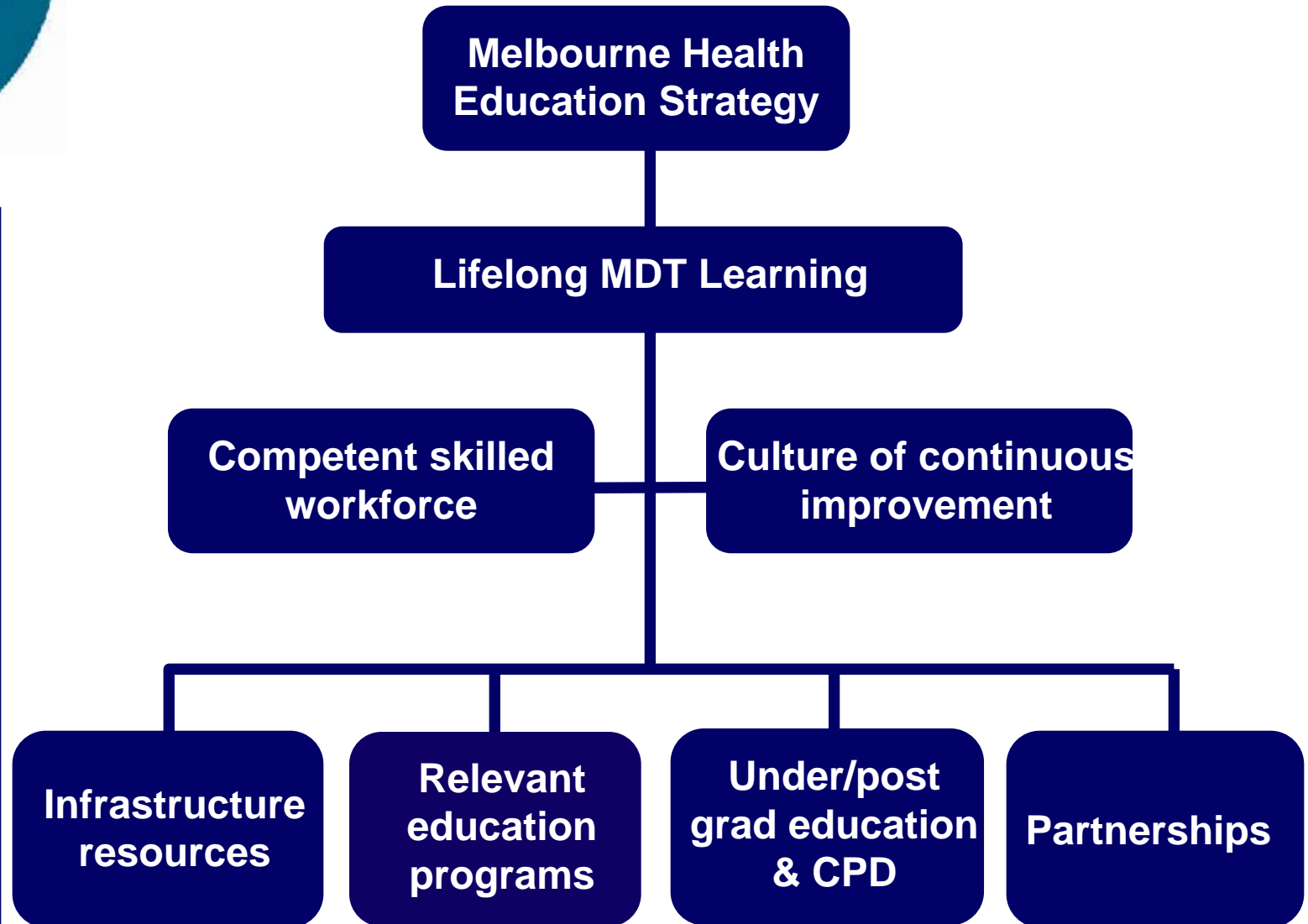

**MELBOURNE HEALTH**



# Framework

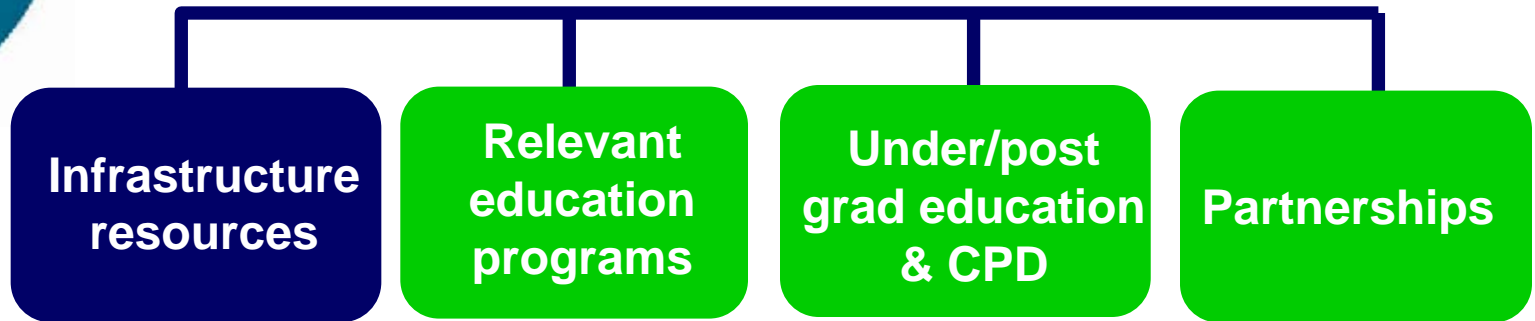

- Education strategy**
- Clinical experts**
- Competency framework**
- PD data base**
- Funding options**



**MELBOURNE HEALTH**



# Framework

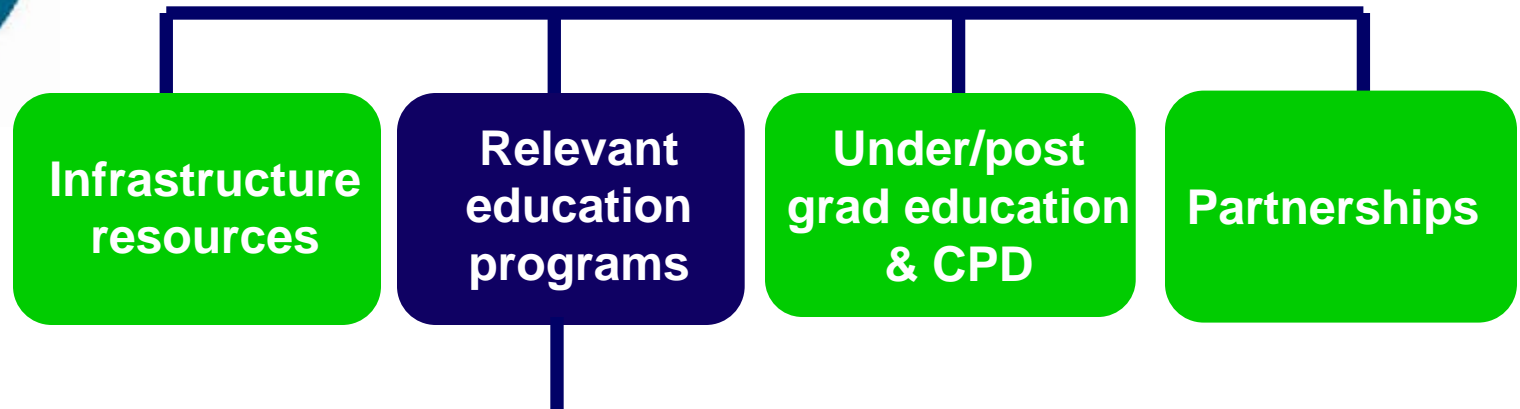

**Induction orientation & learning**

**Supervision leadership & management**

**Evidence informed practice**

**Evaluation of clinical practice**

**Knowledge transfer**



**MELBOURNE HEALTH**



# Framework

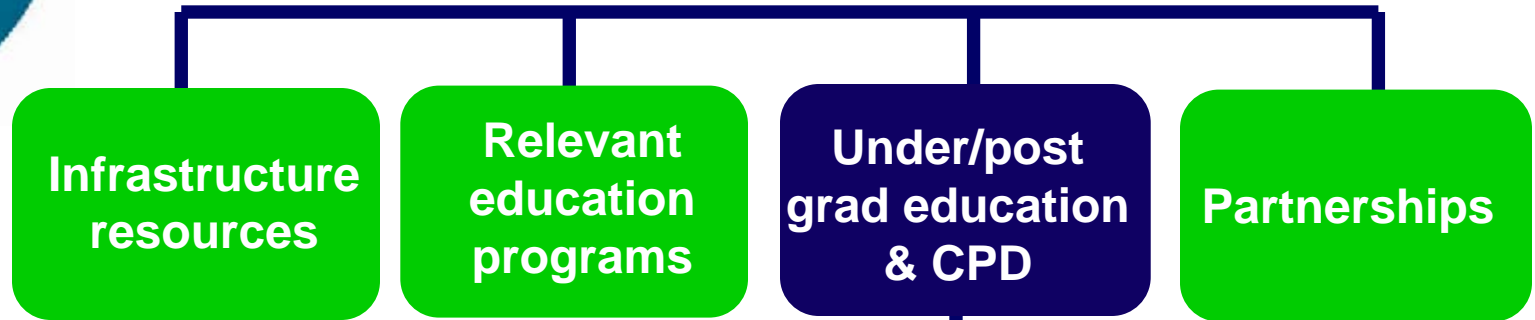

**Joint appointments**  
**Preparation & support for post-graduate studies**  
**Inter-disciplinary models of education**

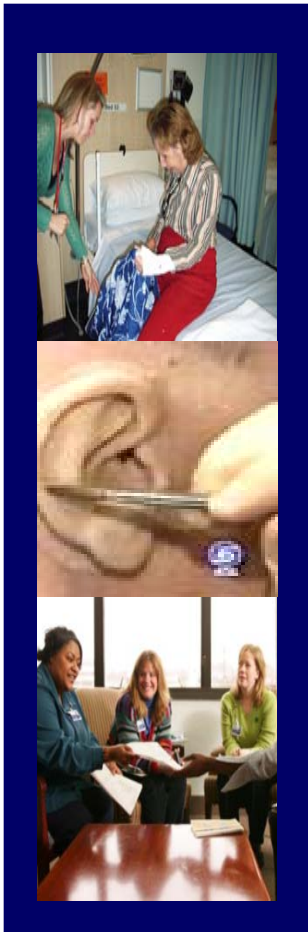



# Framework

**Infrastructure  
resources**

**Relevant  
education  
programs**

**Under/post  
grad education  
& CPD**

**Partnerships**

**Medical Nursing and Allied health  
education centre**

**Research directorate**

**Universities and learning institutions**

**DHS**

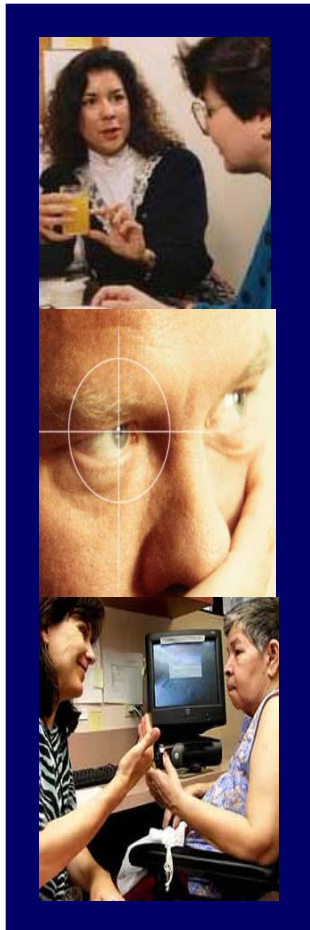

**MELBOURNE HEALTH**



# Framework

**We will invest in the quality of our communities' current and future health by facilitating lifelong, multidisciplinary learning**

**Competent skilled workforce**

**Culture of continuous improvement**

**Infrastructure resources**

**Relevant education programs**

**Under/post grad education & CPD**

**Partnerships**

**MELBOURNE HEALTH**





# Framework



- Prospective
- Inclusive
- Aligned to strategic plan
- Systematic gap analysis
- Evaluative
- Challenging

MELBOURNE HEALTH



# Framework



MELBOURNE HEALTH





# Summary



- Setting groundwork and team structure.
- Creating a dedicated position for Allied Health Education
- Applying principles of lifelong learning to strategic educational framework

**MELBOURNE HEALTH**



**Never doubt that a small group of thoughtful, committed people can change the world, indeed, it is the only thing that ever has!**

**Margaret Mead (Anthropologist)**

**MELBOURNE HEALTH**



*"Passion for Caring - Achieving the Extraordinary"*